

J. Odoner — Mickles
C-168-147

J. S. Riddles
heirs

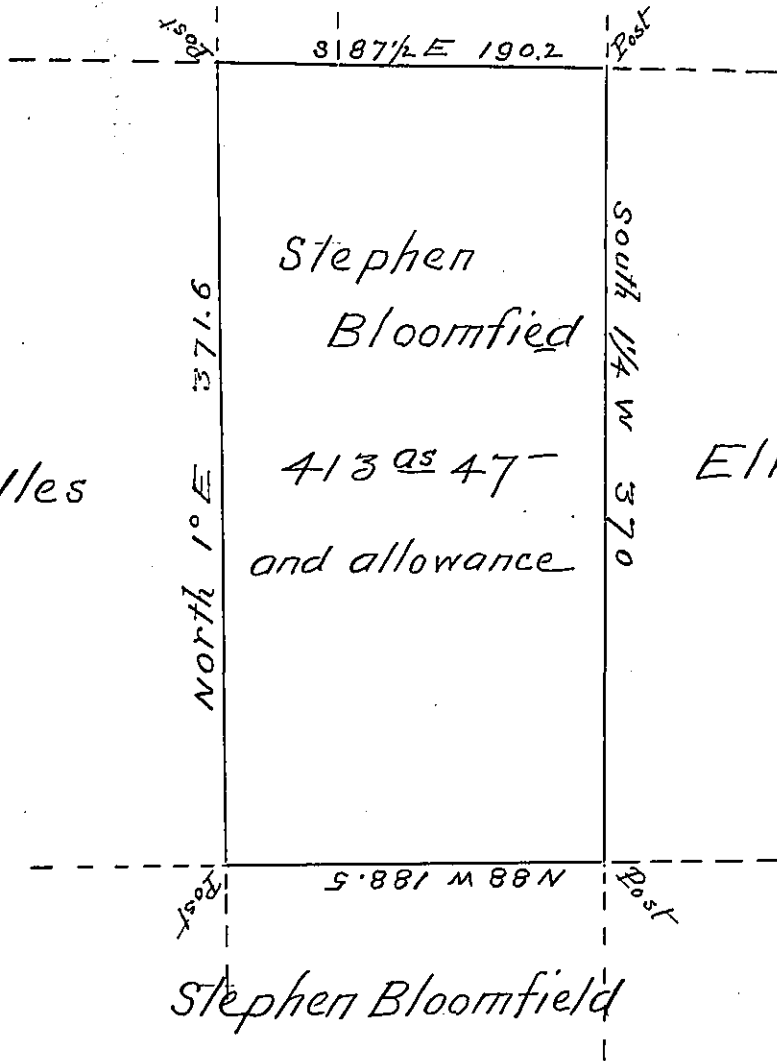

Pg. 54
Elkeney Blakesley

Surveyed Oct 27th 1853 for Stephen Bloomfield Situate
in Bloomfield township Crawford County Containing
413 ac 47 perches and allowance of six per cent
for Roads &c.

A. W. Mumford } Co. S.R.

To J. P. Brawley Esq. Ser. Gen.

I A. W. Mumford County Surveyor in and for sd. Coun-
ty do hereby certify that from the survey Books and other
documents in my possession the above described tract
does not appear to have been surveyed not appropri-
ated to any other person than sd. applicant.

Meadvill - Oct 27th 1853.

A. W. Mumford } Co. S.R.

IN TESTIMONY that the above is a copy of the original remaining on file in
the Department of Internal Affairs of Pennsylvania, made
conformably to an Act of Assembly approved the 16th day of
February, 1833, I have hereunto set my Hand and caused
the Seal of said Department to be affixed at Harrisburg,
this fourteenth day of March 1904.

James B. Brown
Secretary of Internal Affairs.